

FRONT ELEVATION

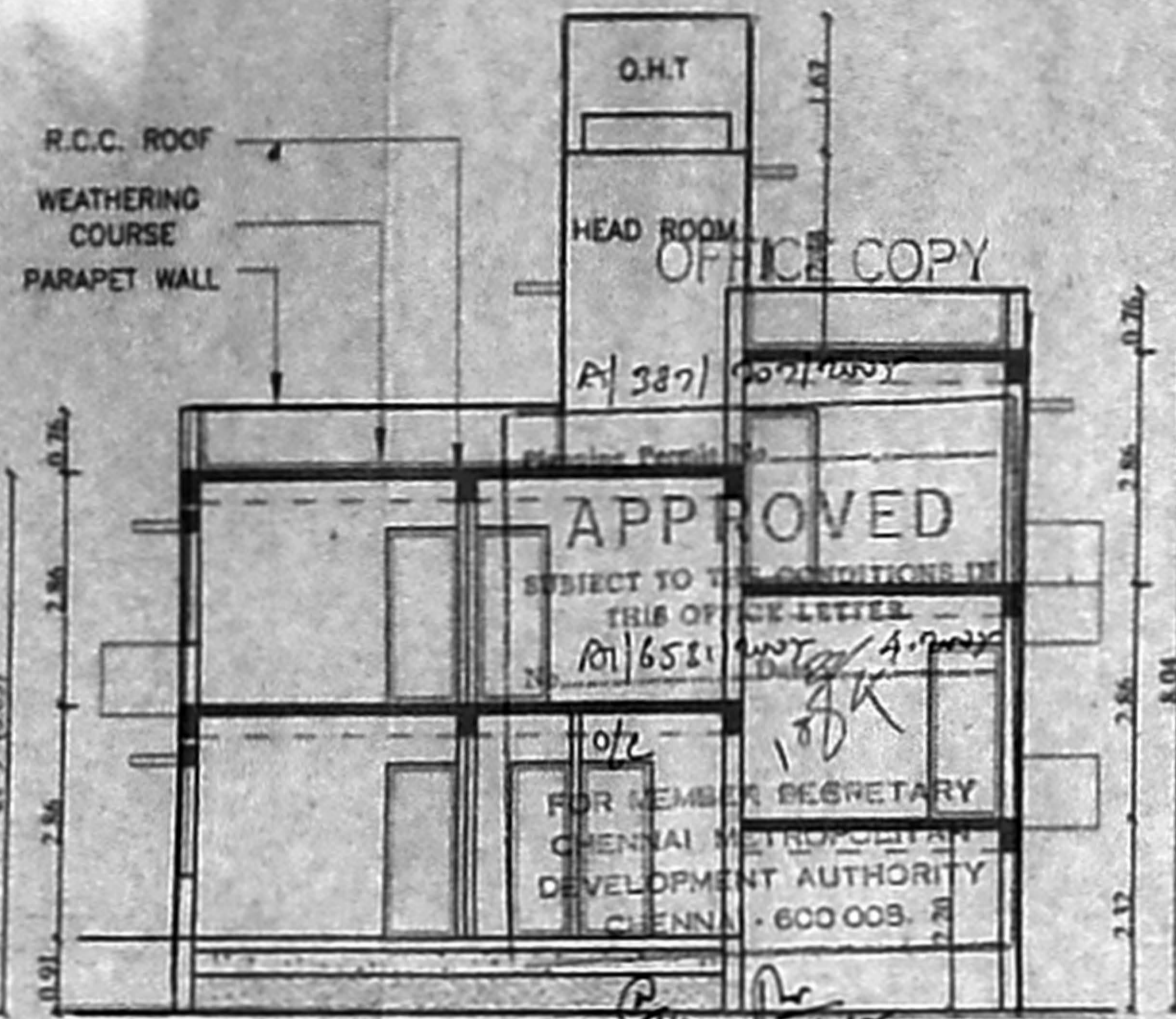

SECTION - AA

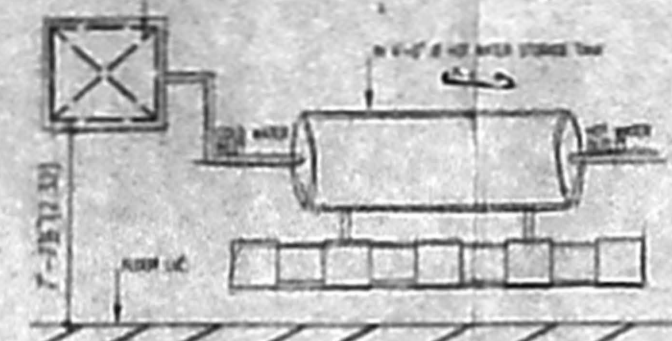

SOLAR HOT WATER SYSTEM DETAIL

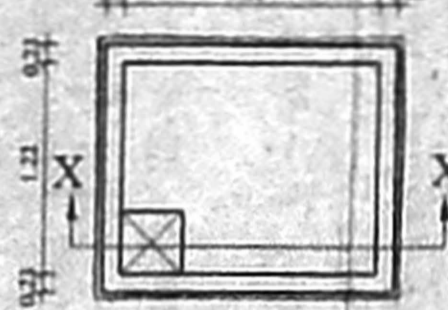

PLAN OF SUMP

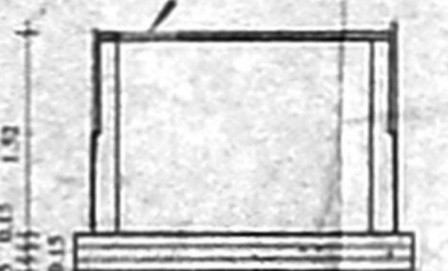

SECTION XX

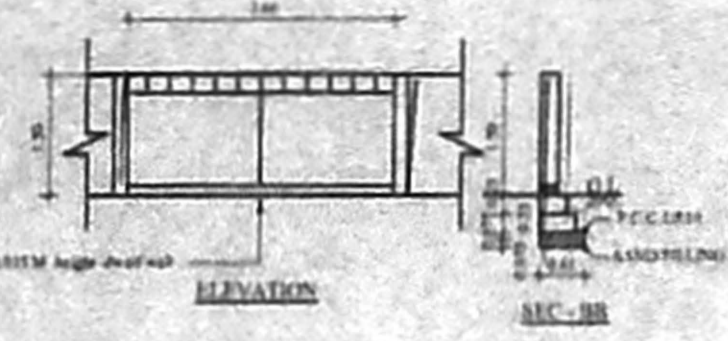

COMPOUND WALL DETAIL

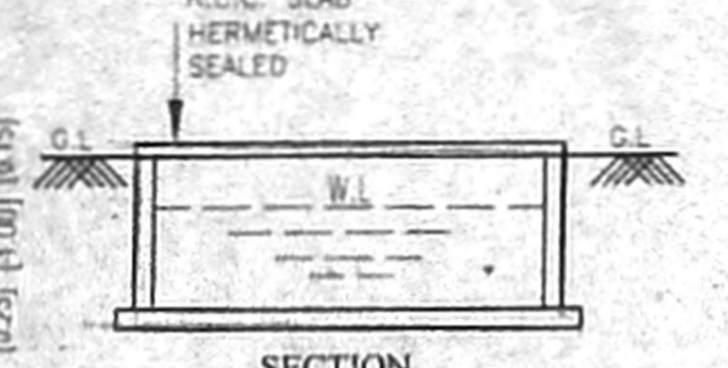

SECTION

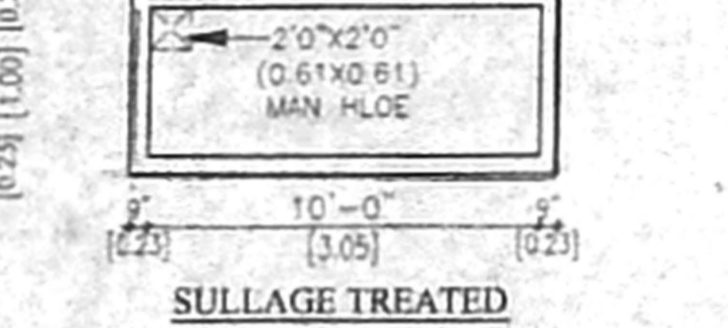

SULLAGE TREATED RECYCLE WATER DETAILS

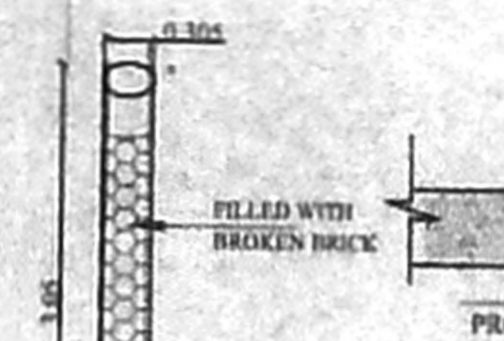

PERCOLATION PIT

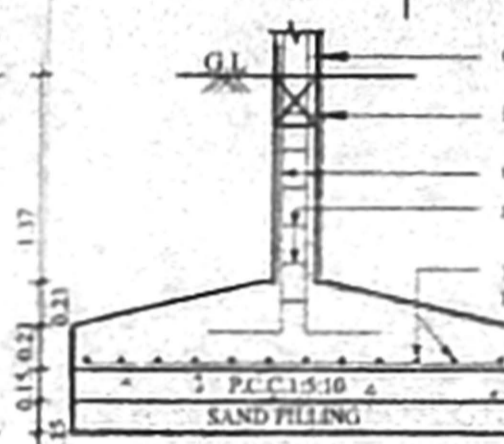

COLUMN FOUNDATION DETAILS

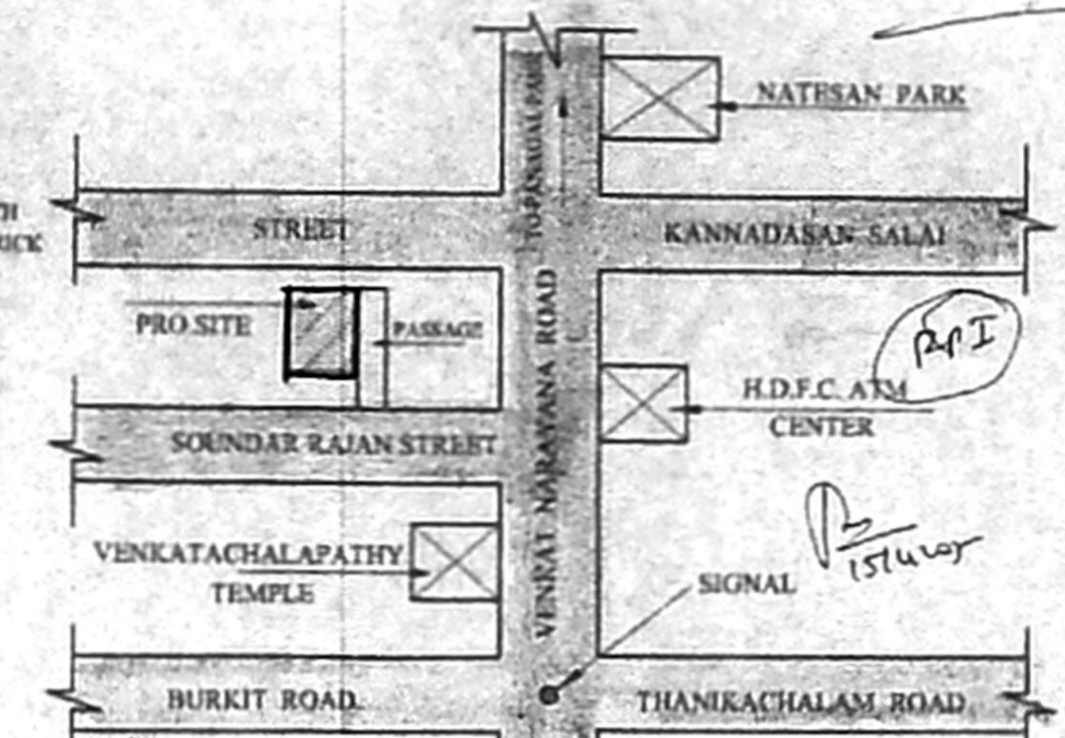

KEY PLAN (N.T.S)

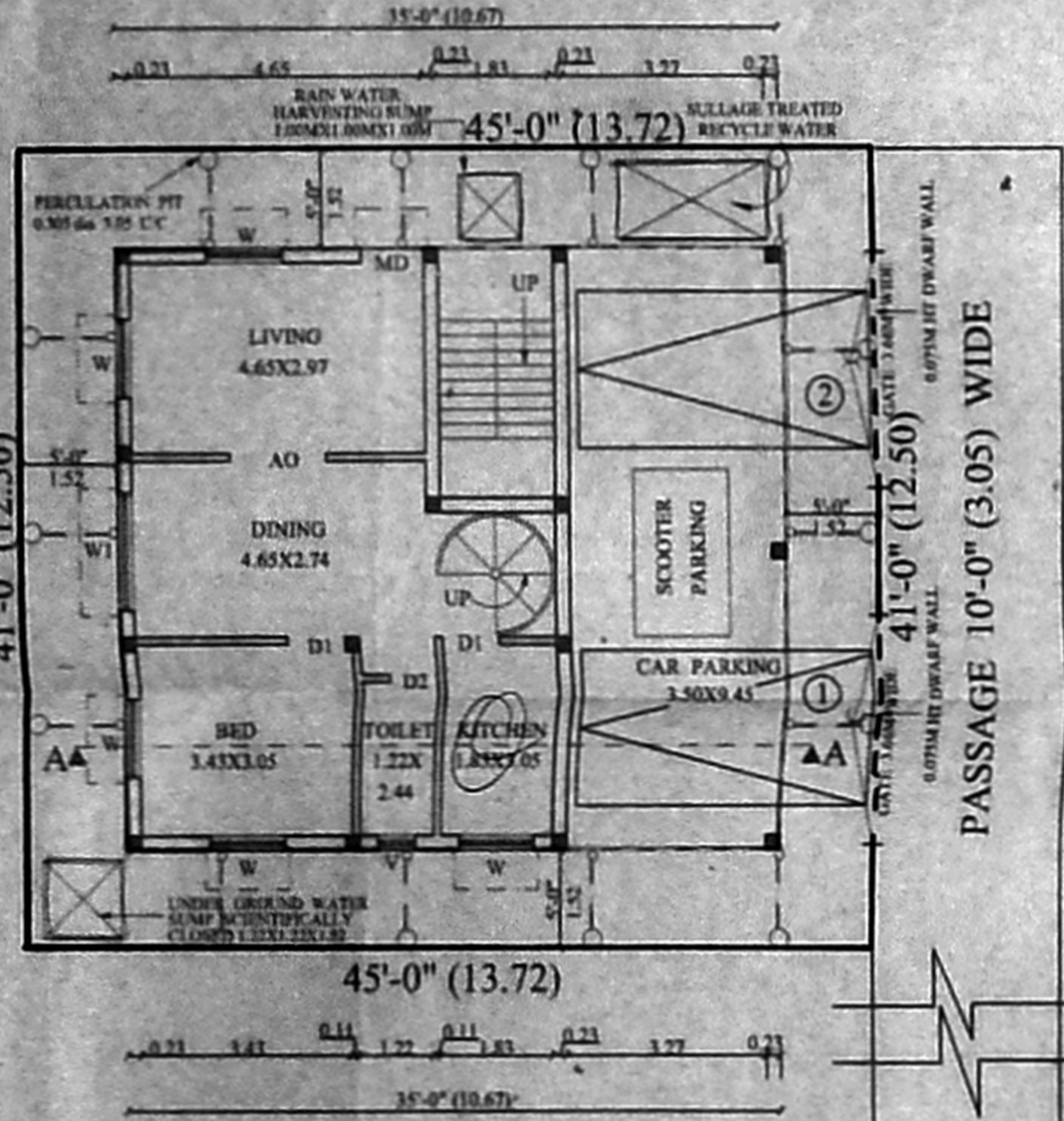

SITE CUM STILT / GROUND FLOOR PLAN

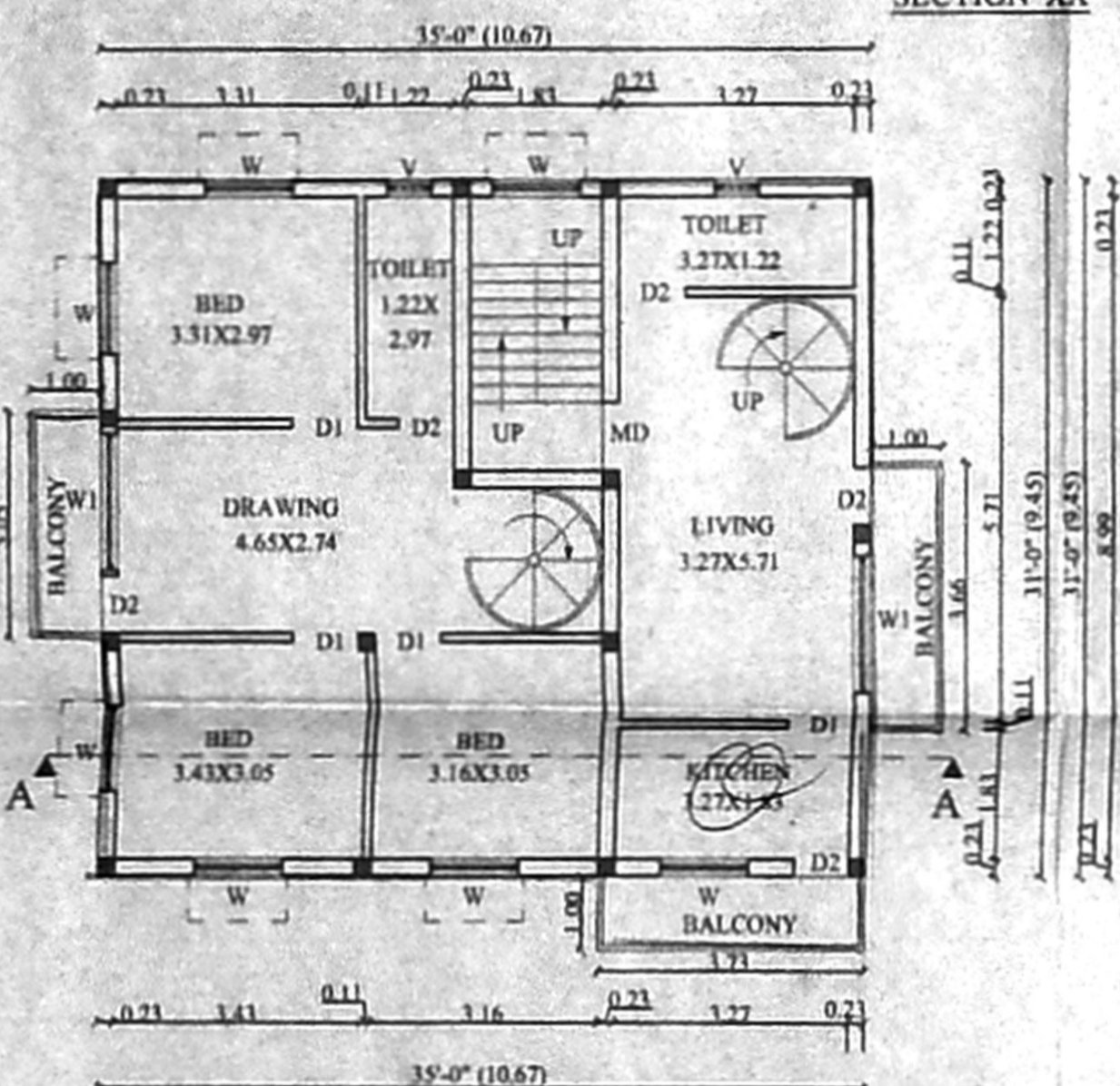

FIRST FLOOR PLAN

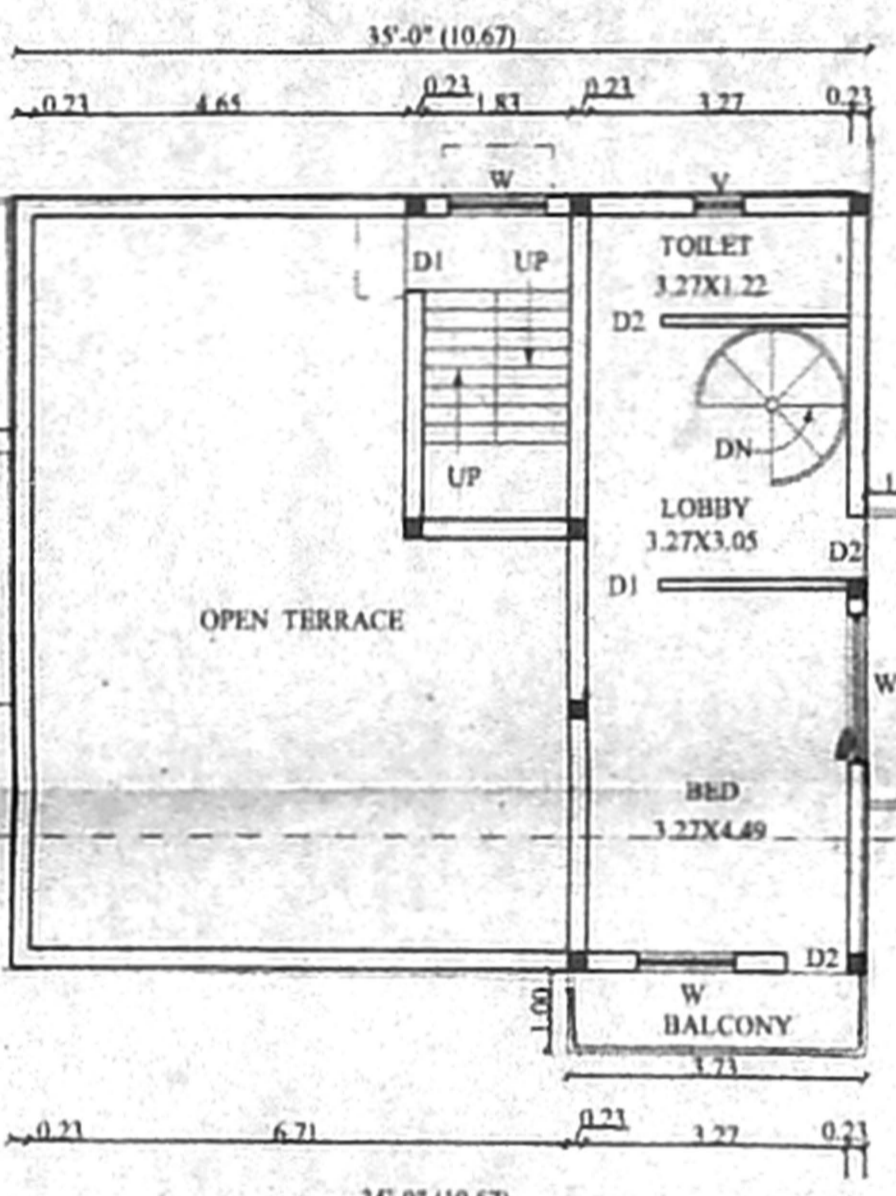

SECOND FLOOR PLAN PART

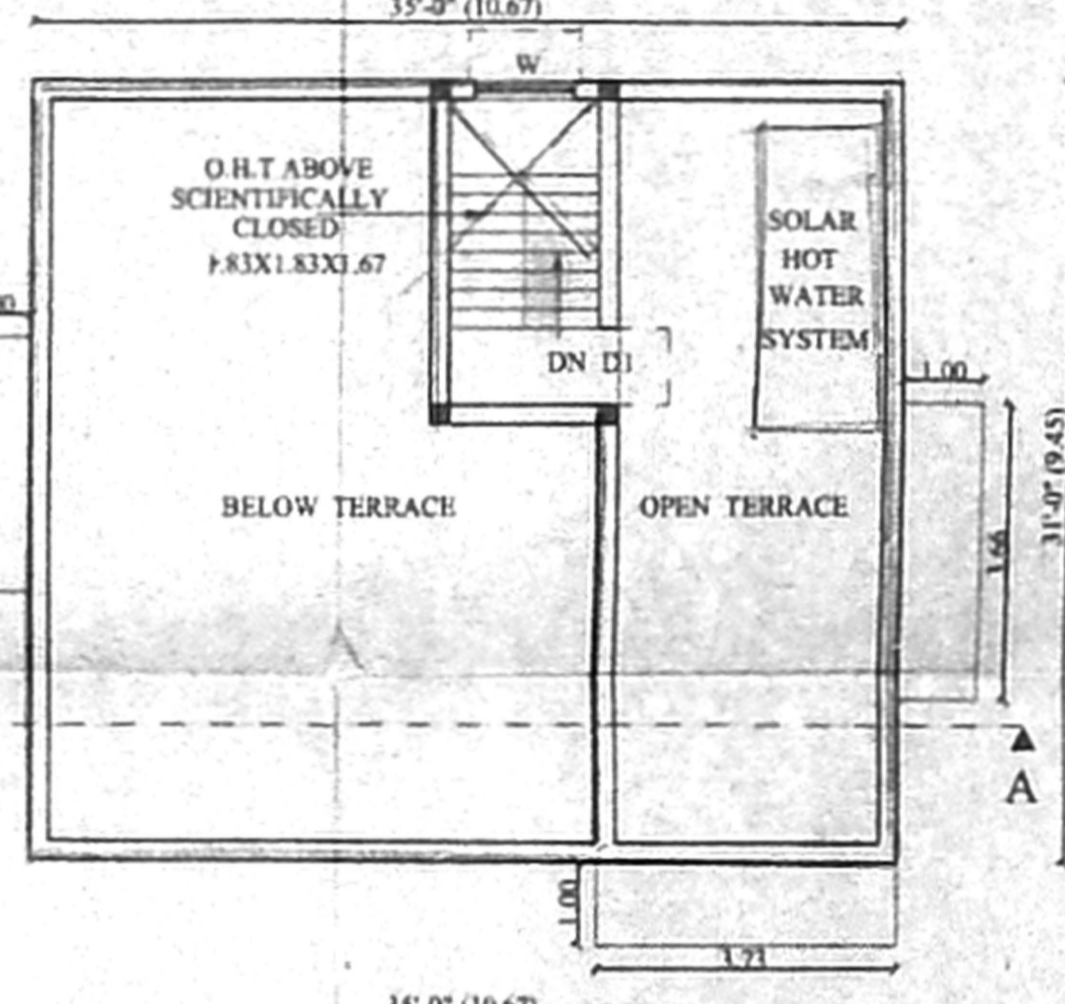

TERRACE FLOOR PLAN

PLAN SHOWING THE PROPOSED RESIDENTIAL BUILDING AT P.NO:32,32/1B,SOUNDAR RAJAN STREET, T.NAGAR, CHENNAI - 600 017. S.NO:141/1,141/5, & 142/2. B.NO:132,T.NAGAR VILLAGE. DIVISION - 117, ZONE - VIII. PREVIOUS SUB-DIVISION PLAN SANCTIONED VIDE BY:- SD/WDC 08/00012/2005 DATED 21-2-05.

| SPECIFICATIONS |
|---|
| COLUMN FOUNDATIONS MIX 1:2:4 |
| B.W. IN C.M. 1:4 |
| DOORS AND WINDOWS IN TEAK WOOD GLAZED SHUTTER FOR WINDOWS |
| LINTEL CUM SUNSHADE MIX 1:2:4 |
| ROOF SLAB IN R.C.C. M25 GRADE USED |
| WEATHERING COURSE IN BRICK |
| JELLY LIME CONCRETE |

| AREA STATEMENT | SQ.FT. | SQ.M. |
|-------------------------|----------|--------|
| PLOT AREA | 1845.00 | 171.40 |
| STILT/GROUND FLOOR | 728.50 | 67.67 |
| FIRST FLOOR AREA | 1196.31 | 111.13 |
| SECOND FLOOR AREA | 549.685 | 51.06 |
| TOTAL FLOOR AREA | 2474.495 | 229.86 |
| F.S.I | 1.34 | |
| PLOT COVERAGE | 64.84 % | |
| CAR PARKING (non f.s.i) | 356.50 | 33.11 |

| SCHEDULE OF JOINERY | SIZES |
|---------------------|-------------|
| MD MAIN DOOR | 1.06 X 2.13 |
| D1 DOOR | 0.91 X 2.13 |
| D2 DOOR | 0.76 X 2.13 |
| W WINDOW | 1.22 X 0.37 |
| W1 WINDOW | 1.83 X 1.37 |
| V VENTILATOR | 0.61 X 0.61 |

| OWNER SIGNATURE |
|--------------------|
| <i>[Signature]</i> |
| COLOUR INDEX |
| PROPOSED |
| ROAD |
| PLOT BOUNDARY |

LICENCED SURVEYOR
 S. SUNDARAM, I.C.E.
 LICENSED SURVEYOR CL
 No. 27/2005-2006
 CORPORATION OF CHENNAI
 Plot No. 4, Thiruvalluvar Street,
 KAVANARAI
 PUZHIAL (P.O) CHENNAI-60
 CELL: 9840417180